

24/P/01390

**3 and 4 Station Approach, Ash Vale,
Guildford, GU12 5LP**

[Previous](#)

[Next](#)

[Home](#)



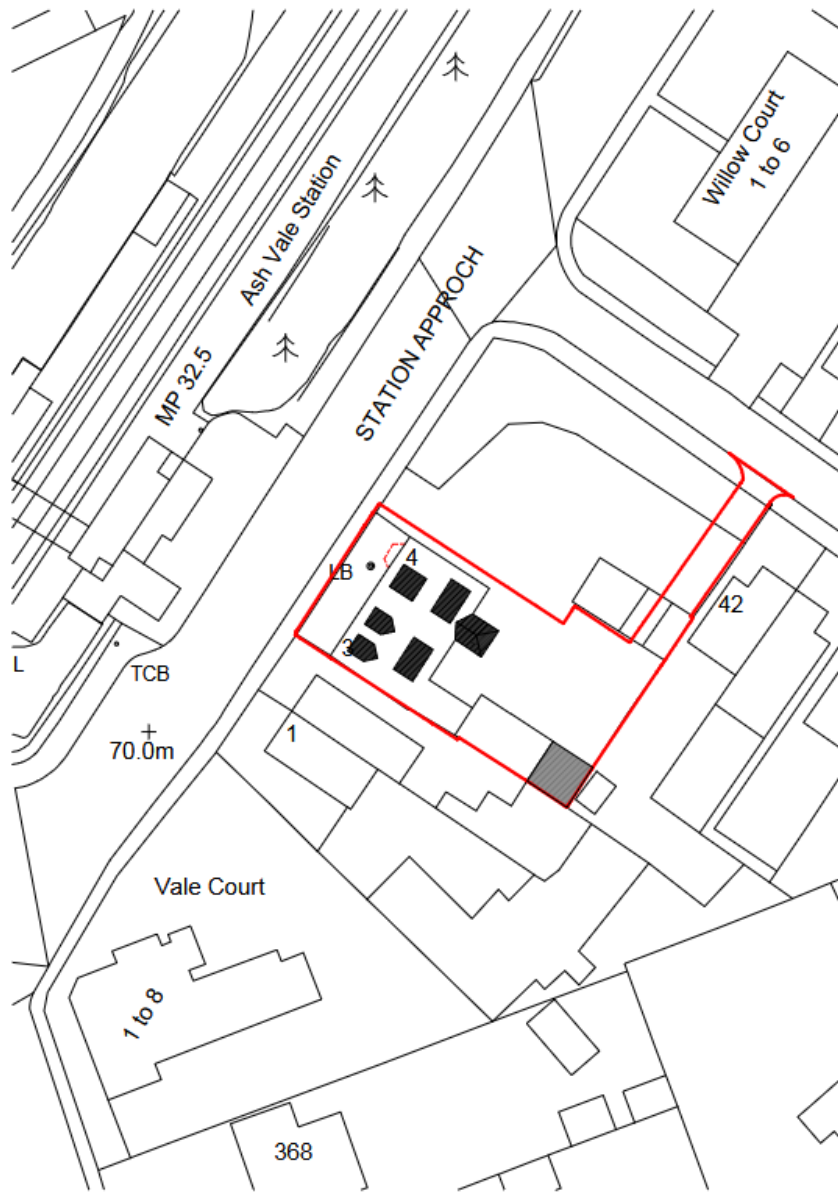

Proposed block plan

[Previous](#)

[Next](#)

[Home](#)

© Virtus Design & Build Ltd
 Figured dimensions only are to be taken from this drawing. Any dimensions are to be checked on site before any work is put in hand.
 This drawing has been prepared for Planning Application submission on behalf of the client named below and may be used for no other purpose. The copyright of the drawing and designs remains VDB's

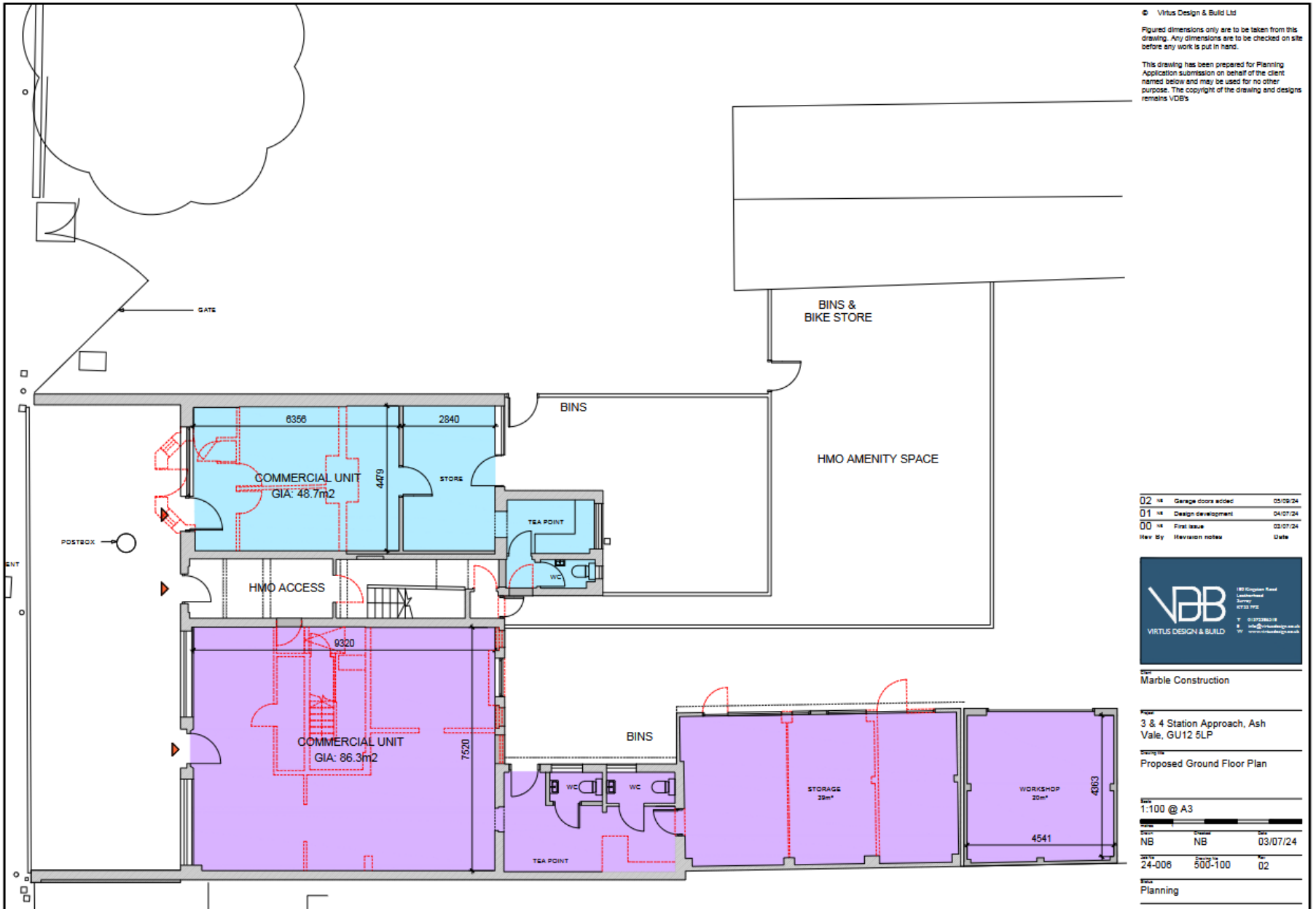

02	Rev	Garage doors added	05/09/24
01	Rev	Design development	04/07/24
00	Rev	Final issue	03/07/24
Rev	By	Revision notes	Date

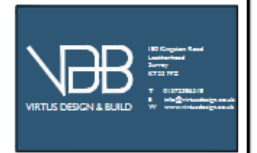

Marble Construction
 3 & 4 Station Approach, Ash Vale, GU12 5LP
 Proposed Ground Floor Plan

Scale: 1:100 @ A3

Rev	Drawn	Date
NB	NB	03/07/24
24-006	Scale 1:500-100	02
Rev	Planning	

Proposed ground floor plan

Previous

Next

Home

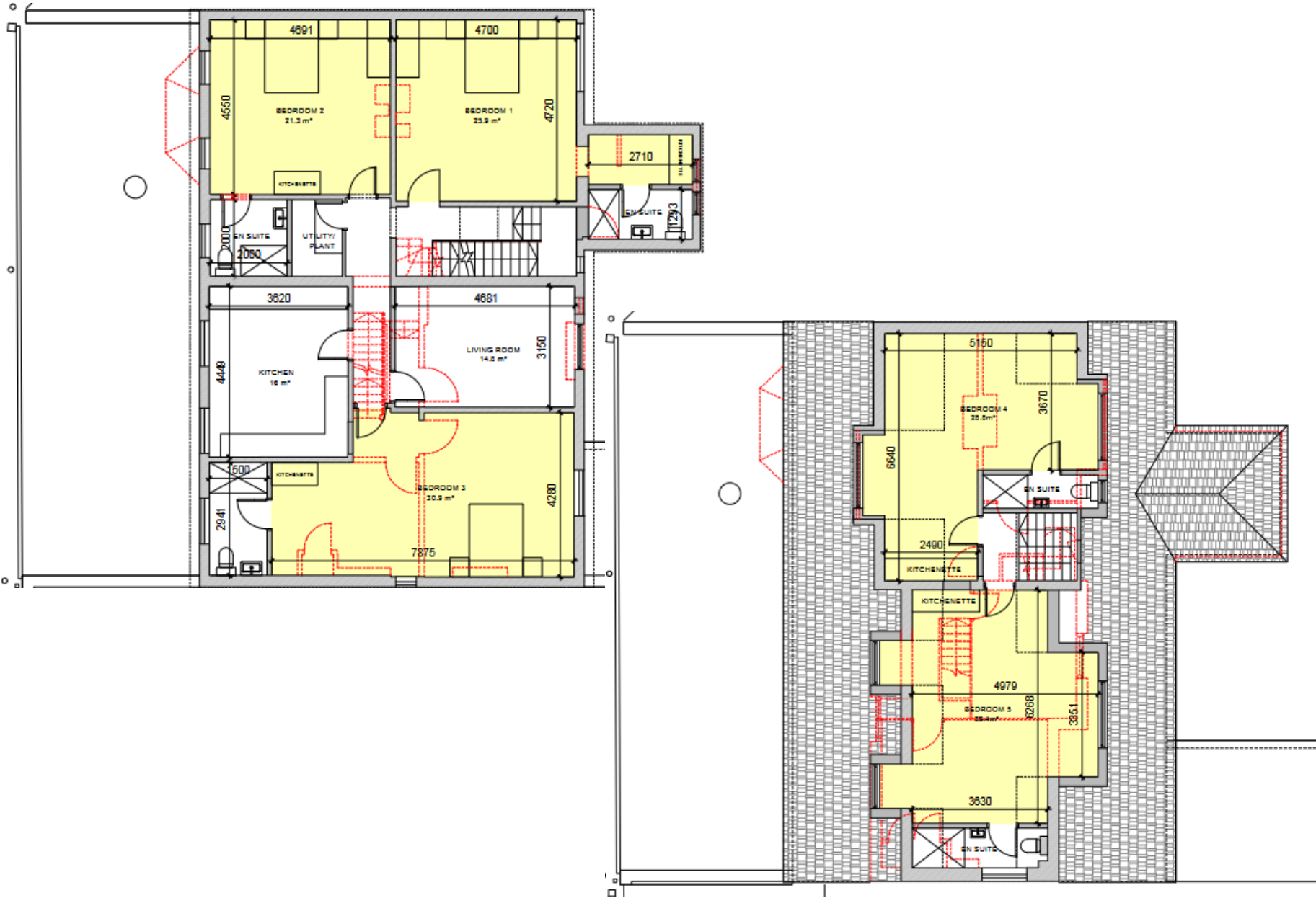

Proposed First and Second Floor Plans

[Previous](#)

[Next](#)

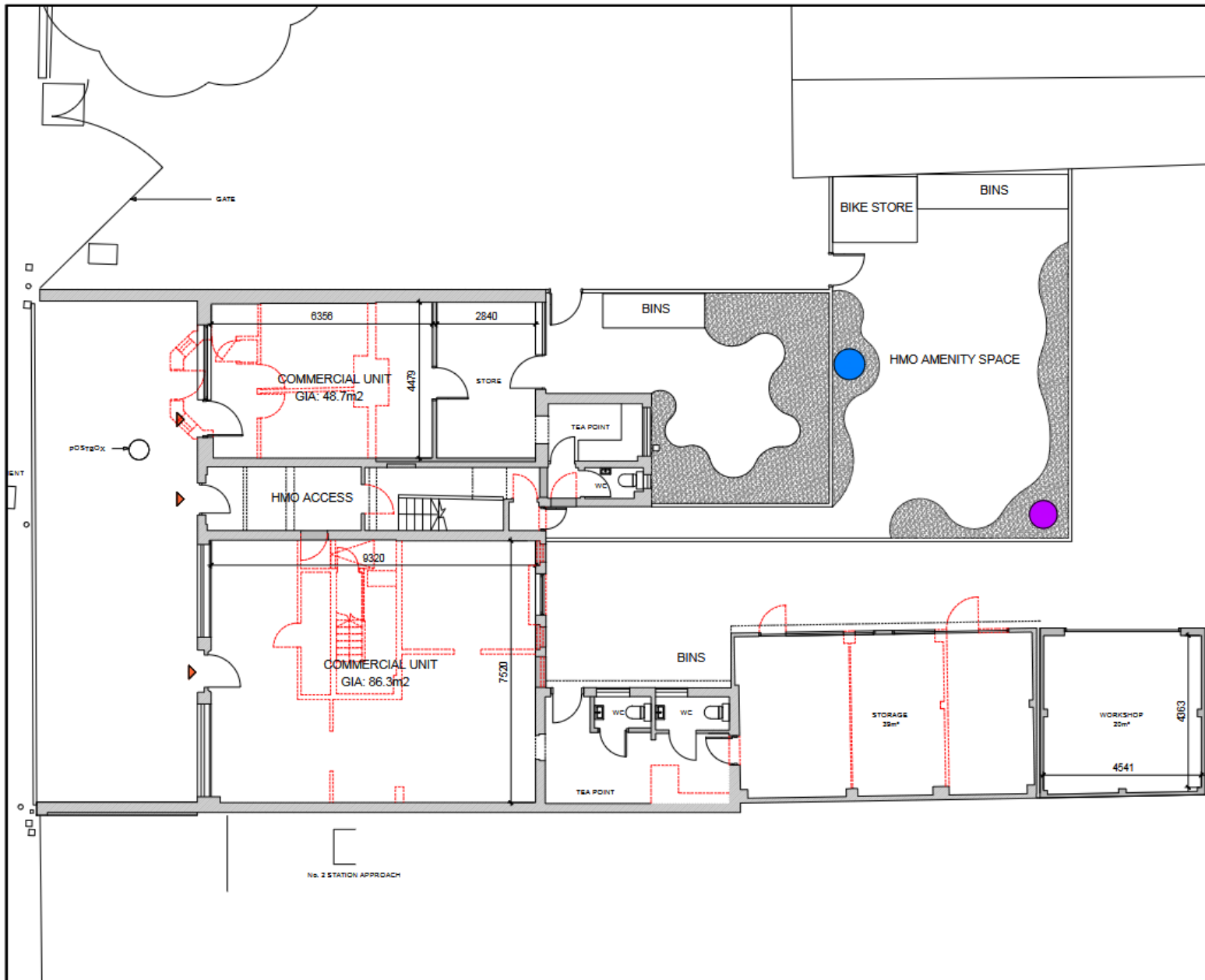

[Home](#)



© Virtus Design & Build Ltd
 Figured dimensions only are to be taken from this drawing. Any dimensions are to be checked on site before any work is put in hand.
 This drawing has been prepared for Planning Application submission on behalf of the client named below and may be used for no other purpose. The copyright of the drawing and designs remains VDB's

KEY:

- pollinator friendly planting
- hibernaculum
- log pile

Rev No	Rev Description	Date
00	First Issue	05/09/24

VDB
 VIRTUS DESIGN & BUILD
 188 Cowley Road
 Oxford
 OX4 1JF
 T: 01753 66119
 E: info@virtusdesignandbuild.com
 W: www.virtusdesignandbuild.com

Site: Marble Construction

Address: 3 & 4 Station Approach, Ash Vale, GU12 5LP

Drawing: Biodiversity Gain Plan

Scale: 1:100 @ A3

Sheet No	Sheet Name	Date
NB	NB	05/09/24
24-006	500-510	00

Discipline: Planning

Figured dimensions only are to be taken from this drawing. Any dimensions are to be checked on site before any work is put in hand.

This drawing has been prepared for Planning Application submission on behalf of the client named below and may be used for no other purpose. The copyright of the drawing and designs remains VDB's



PROPOSED FRONT / WEST ELEVATION



PROPOSED REAR / EAST ELEVATION

04	1st Issue	19/05/24
03	Client's revision	03/05/24
02	Design development	28/05/24
01	Design development	04/07/24
00	First Issue	03/07/24
	Rev By	Revision notes



MCB
Marble Construction

Plot
3 & 4 Station Approach, Ash Vale, GU12 5LP
Site/Plot
Proposed Front & Rear Elevation

Scale
1:100 @ A3

Rev	Author	Date
NB	NB	03/07/24
24-008	500-200	04

App
Planning

Figured dimensions only are to be taken from this drawing. Any dimensions are to be checked on site before any work is put in hand.

This drawing has been prepared for Planning Application submission on behalf of the client named below and may be used for no other purpose. The copyright of the drawing and designs remains VDB's.

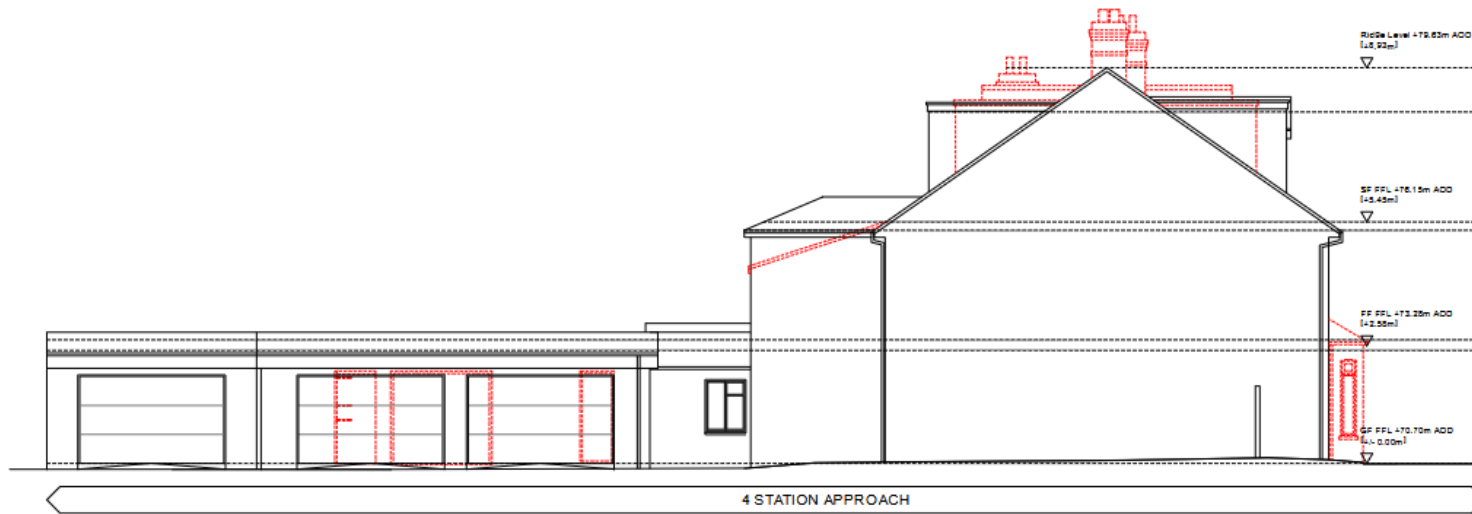

PROPOSED SIDE / NORTH ELEVATION

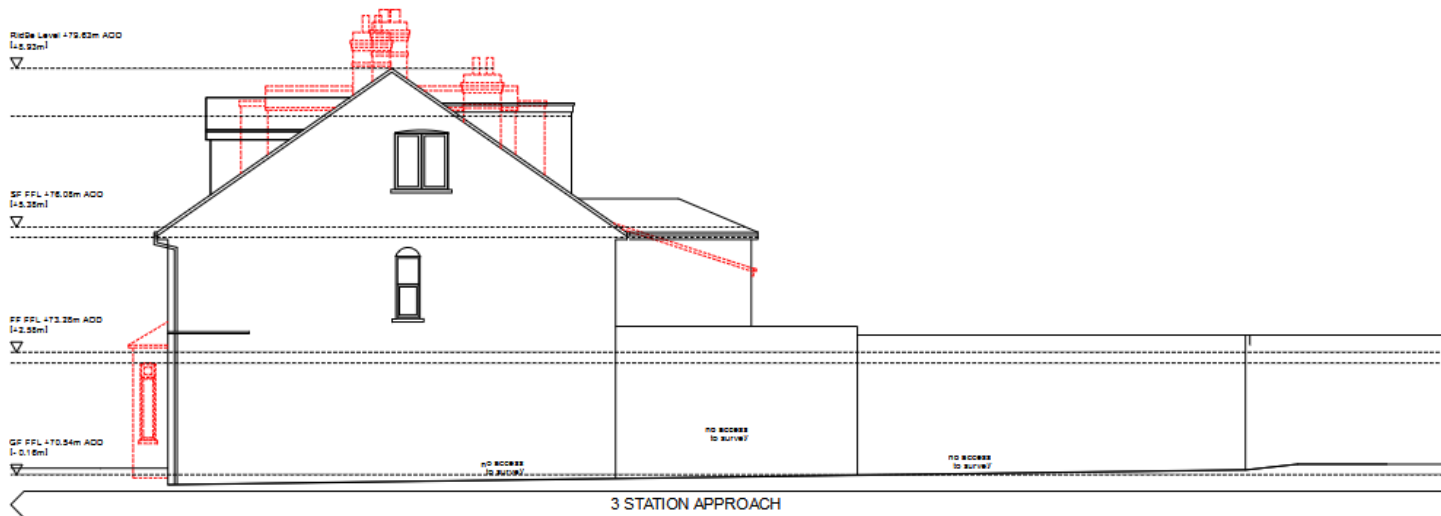

PROPOSED SIDE / SOUTH ELEVATION

01	14	client's revisions	03/08/24
00	14	first issue	23/05/24
Rev By		Revision notes	Date



Marble Construction

3 & 4 Station Approach, Ash Vale, GU12 5LP

Proposed Front & Rear Elevation

1:100 @ A3

Drawn	Checked	Date
NB	NB	03/07/24
Drawn To	Scale To	Rev
24-006	500-201	01
Usage		
Planning		



Site photos

[Previous](#)

[Next](#)

[Home](#)

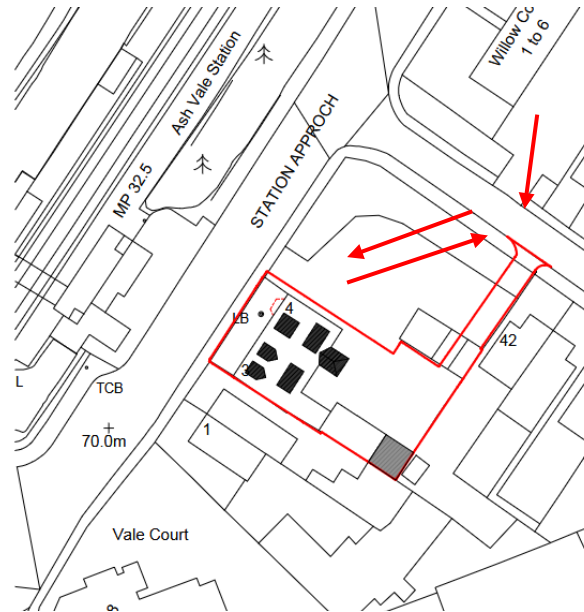

Site photos

[Previous](#)

[Next](#)

[Home](#)

