

24/P/01302

**89 Tillingbourne Road
Shalford
Guildford**

[Previous](#)

[Next](#)

[Home](#)

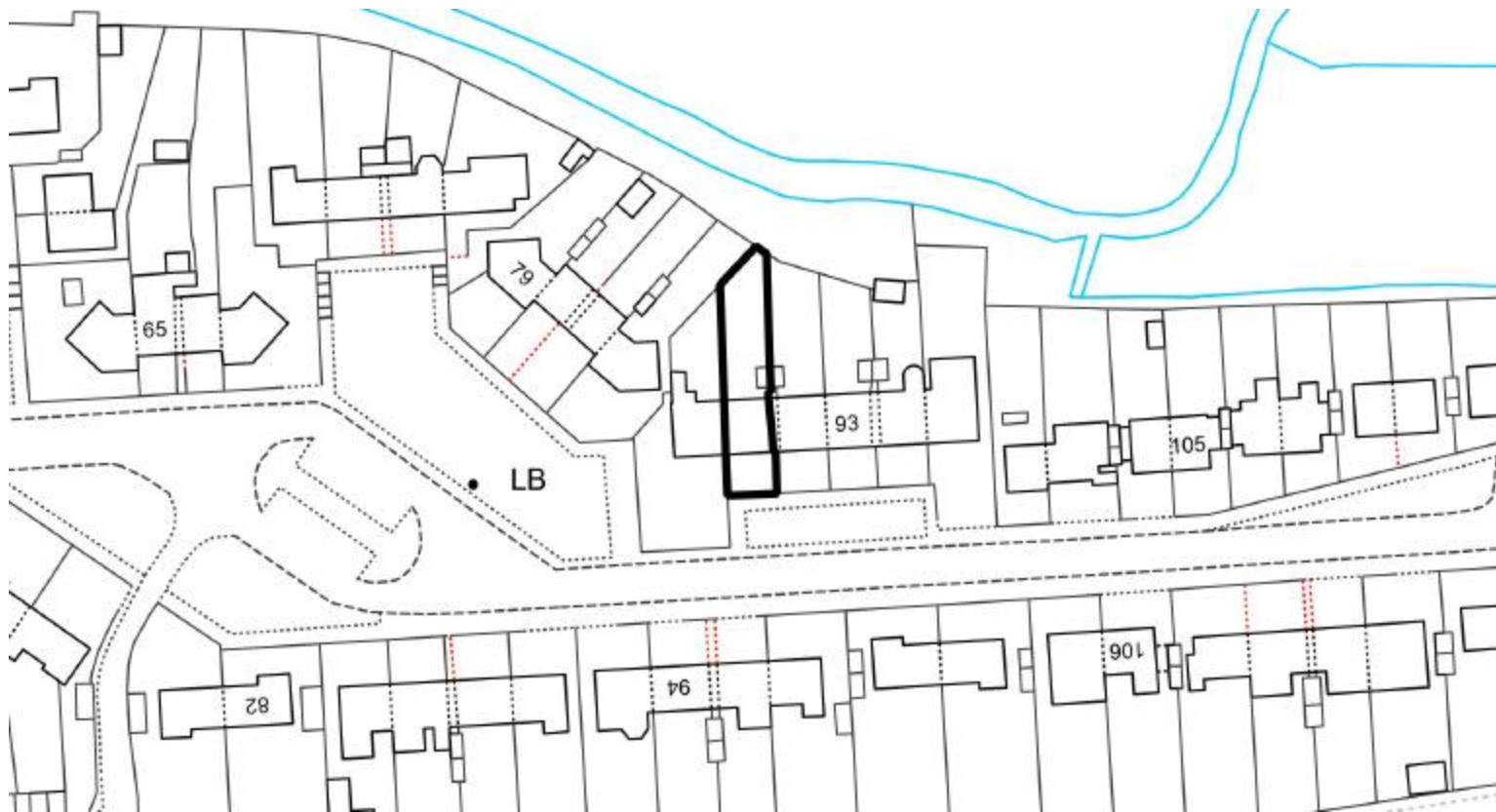

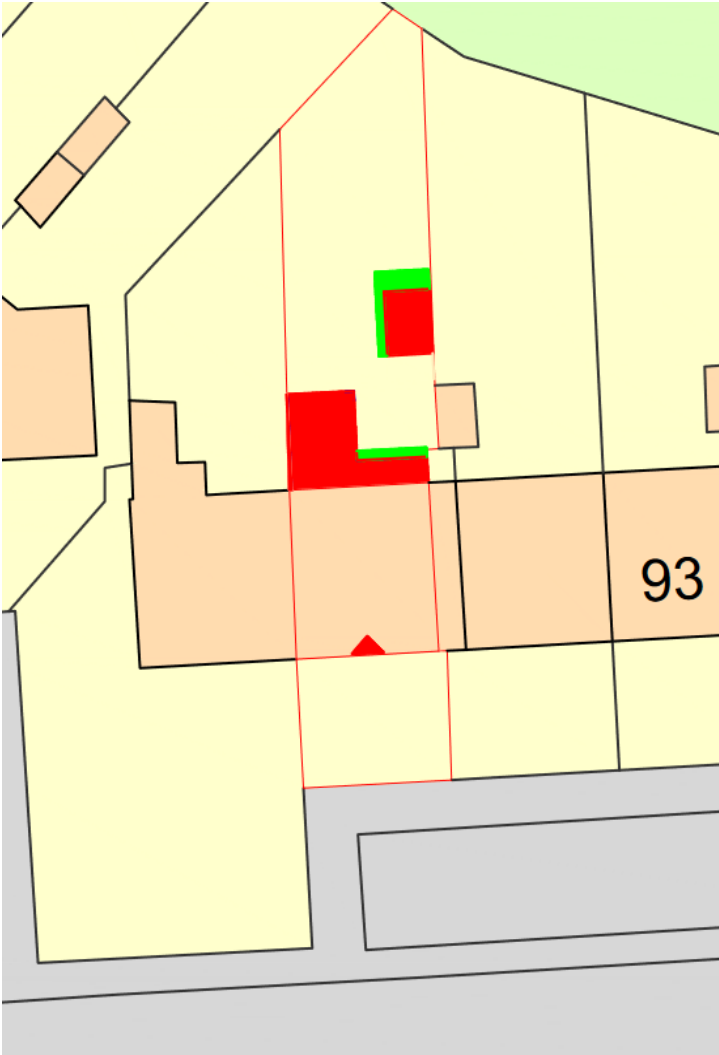

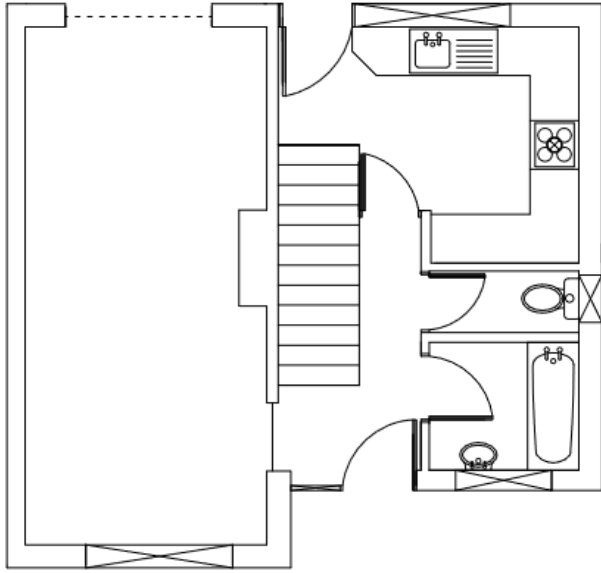

GROUND FLOOR PLAN - EXISTING

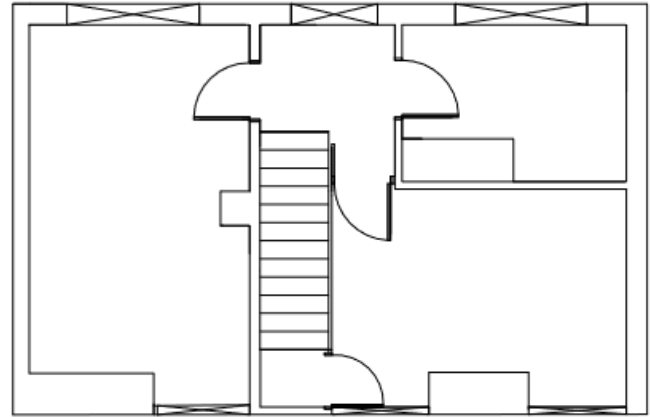

FIRST FLOOR PLAN - EXISTING

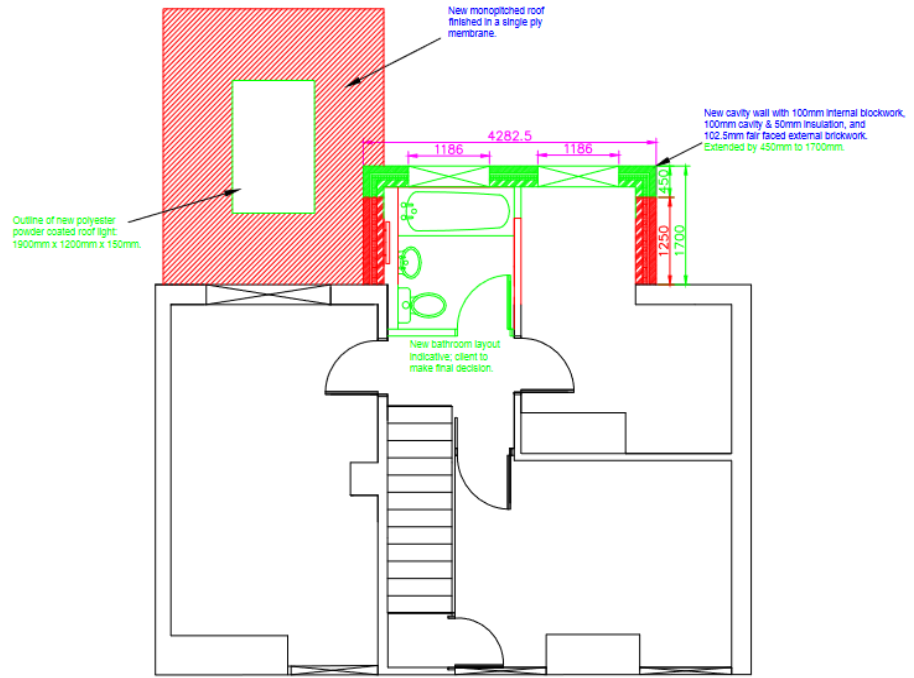
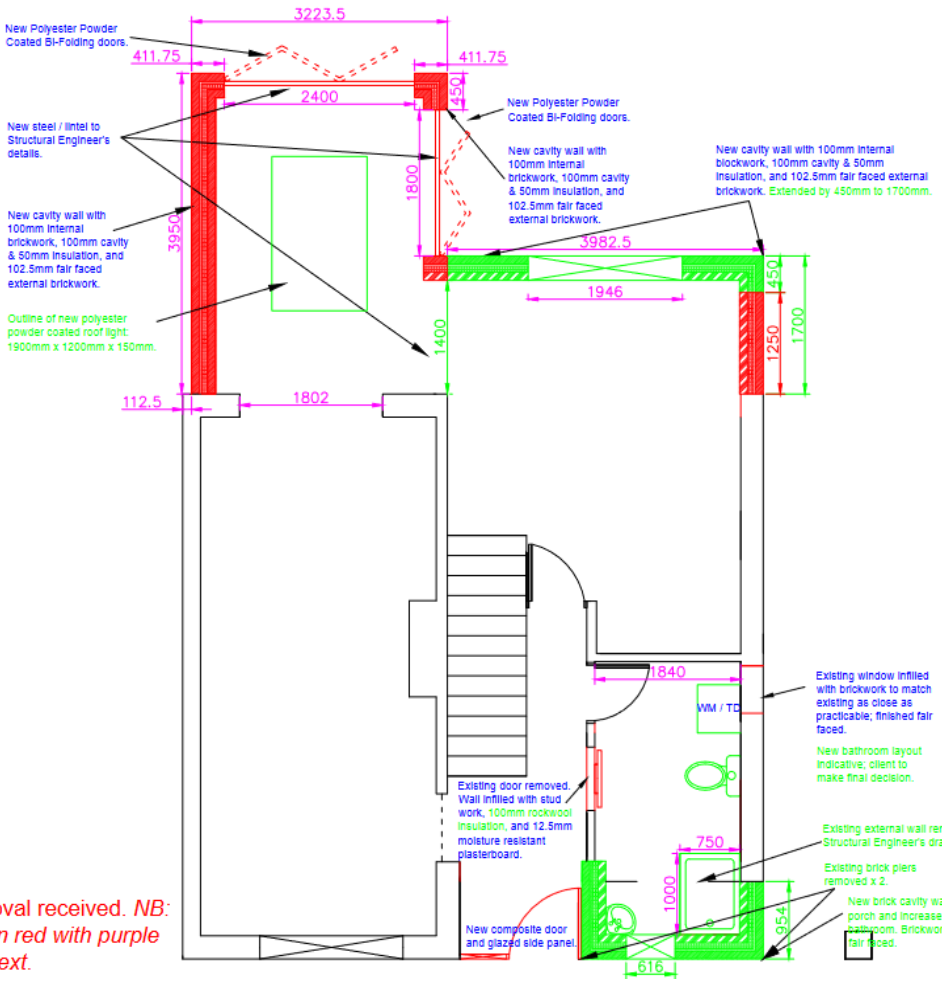

oval received. NB: in red with purple text.

[Previous](#)

[Next](#)

[Home](#)

Proposed floor plans



FRONT ELEVATION - EXISTING



REAR ELEVATION - EXISTING

- Proposed alterations subject to new planning application.



FRONT ELEVATION - PROPOSED

- Proposed alterations subject to revised Building Control Application.

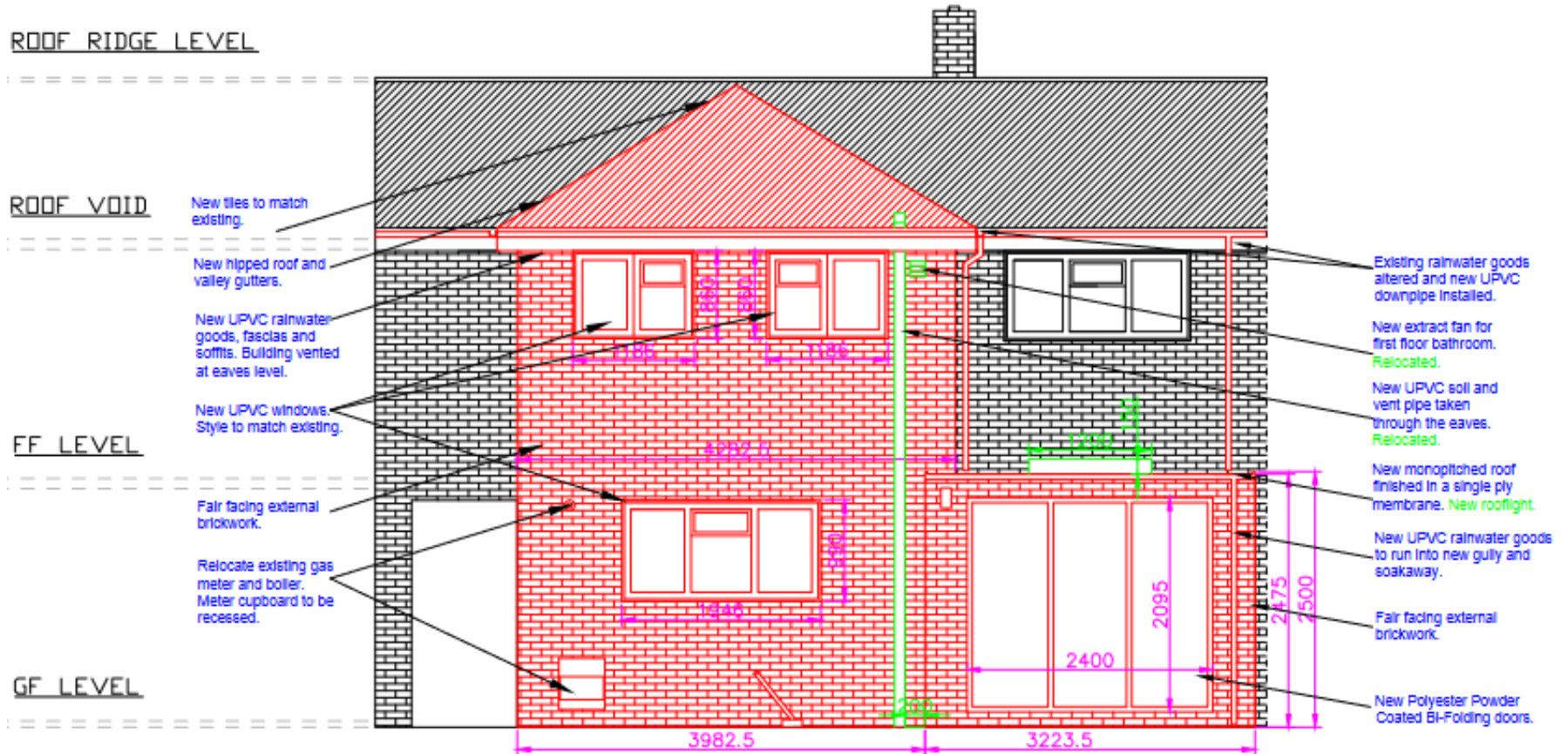

REAR ELEVATION - PROPOSED

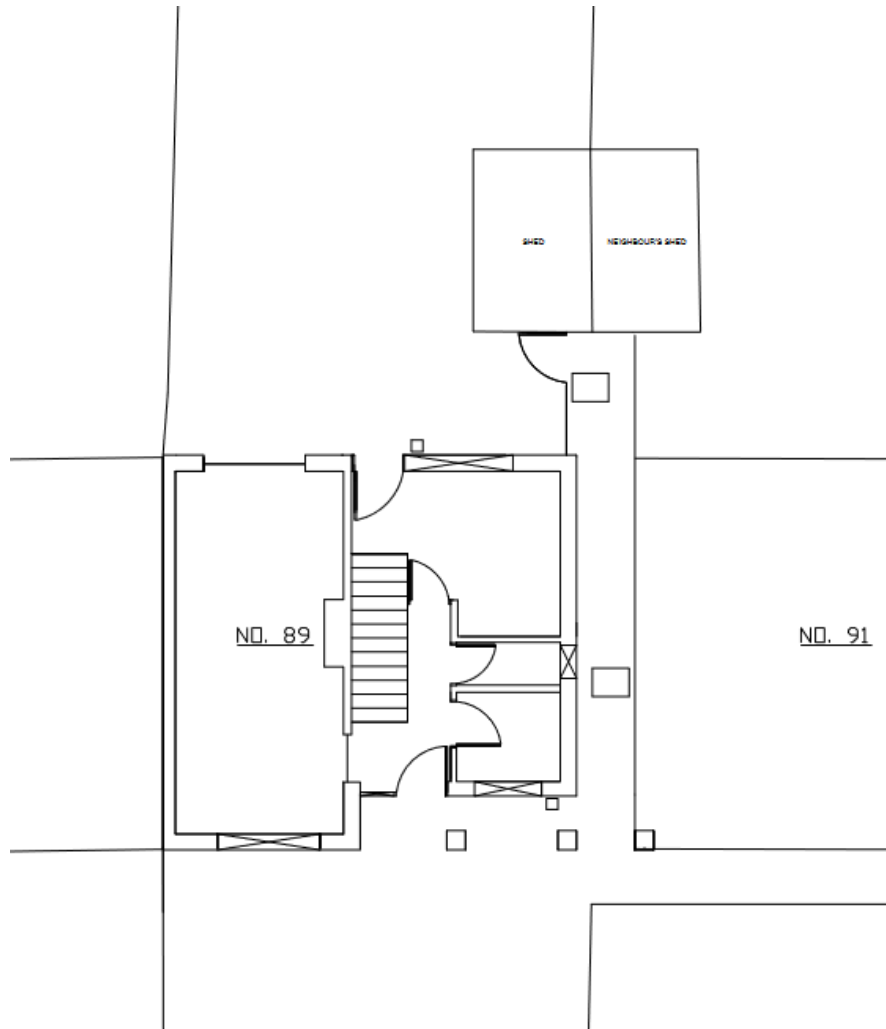

Site plan showing the existing shed

[Previous](#)

[Next](#)

[Home](#)

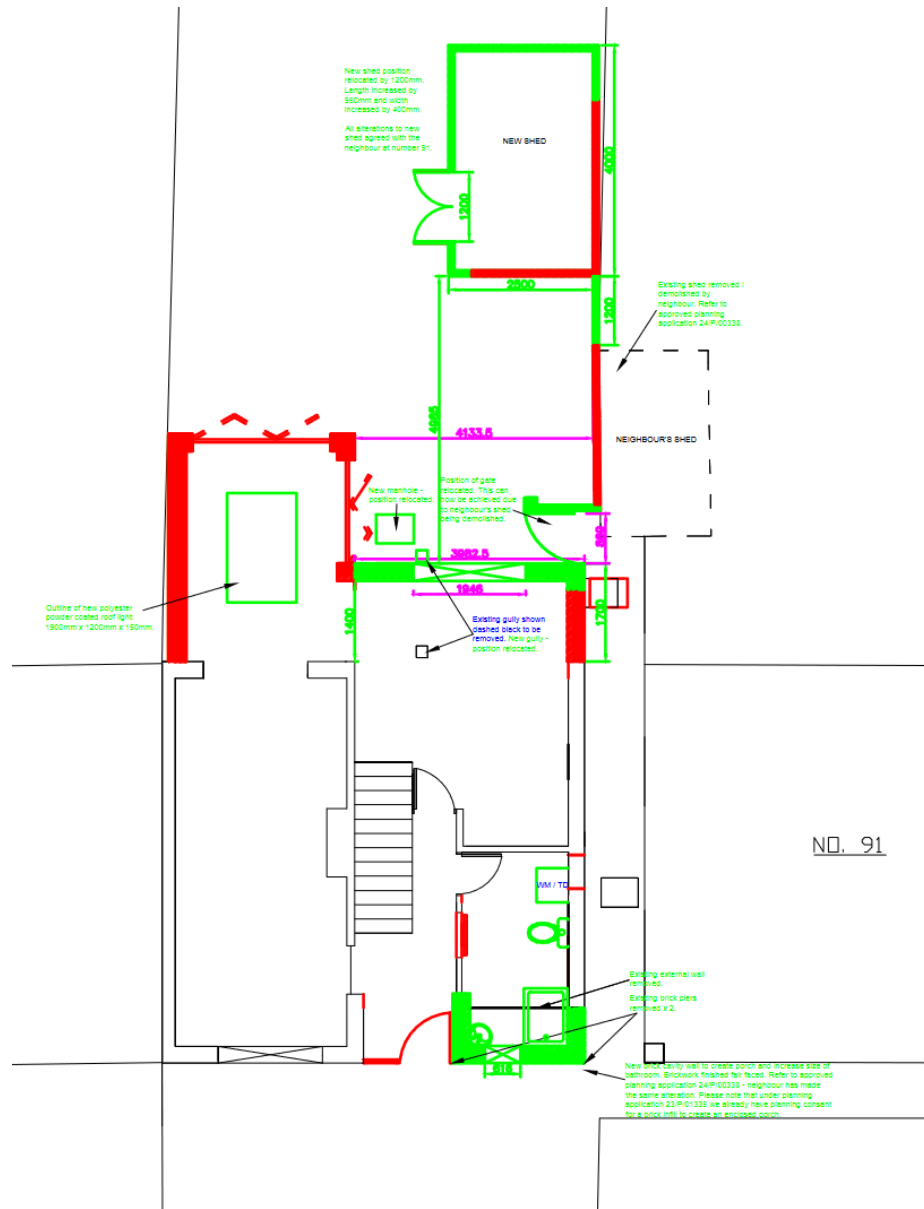

Site plan showing the proposed shed

Previous

Next

Home

New shed position relocated by 1200mm. Length increased by 950mm and width increased by 400mm.

All alterations to new shed agreed with the neighbour at number 91.

New brick built garden shed with monopitched roof finished with single ply. Brickwork finished fair faced.

New UPVC rainwater goods to run into new gully and soakaway.

New UPVC doors. Size reduced.

New brick wall where existing shed removed. Brickwork finished fair faced. New brick built garden wall extended.

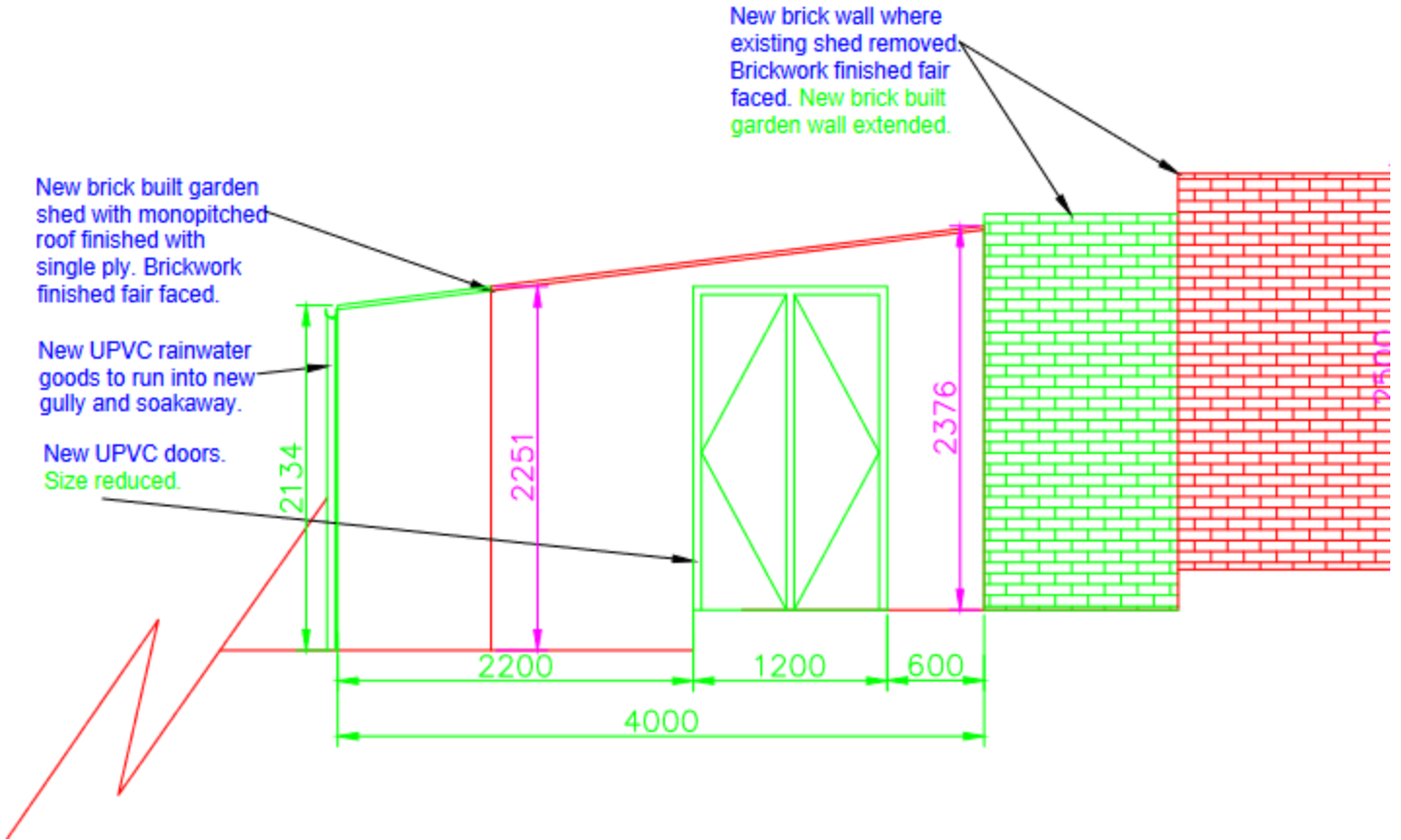

Side elevation of the proposed shed

[Previous](#)

[Next](#)

[Home](#)



Front of the site

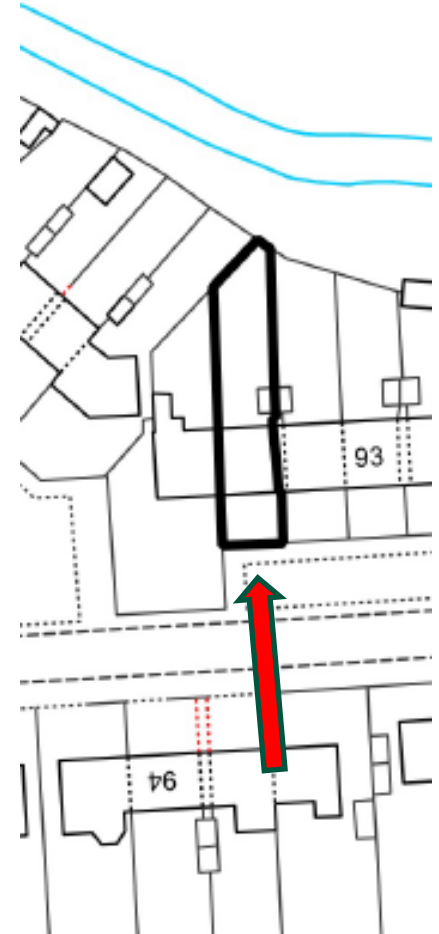

[Previous](#)

[Next](#)

[Home](#)

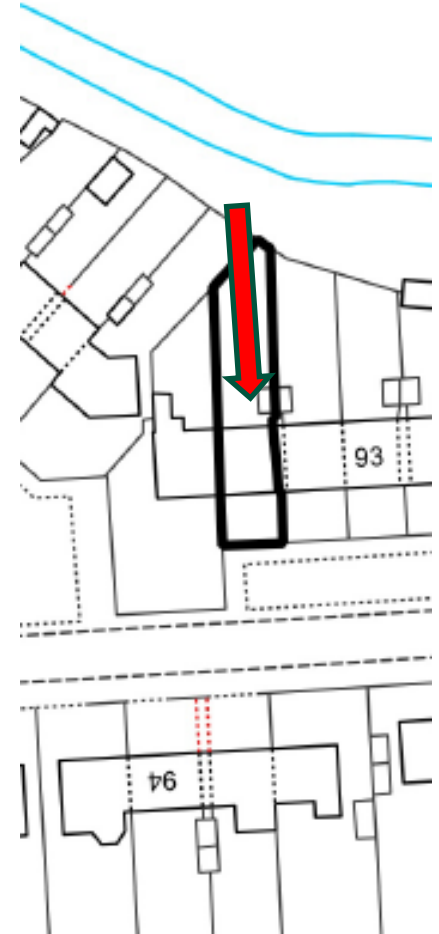

Rear of the site

[Previous](#)

[Next](#)

[Home](#)