

24/P/00563

**Surrey County Constabulary
Police Headquarters
Mount Brown
Sandy Lane
Guildford**

[Previous](#)

[Next](#)

[Home](#)



Proposed Site Plan (wider site)

[Previous](#)

[Next](#)

[Home](#)

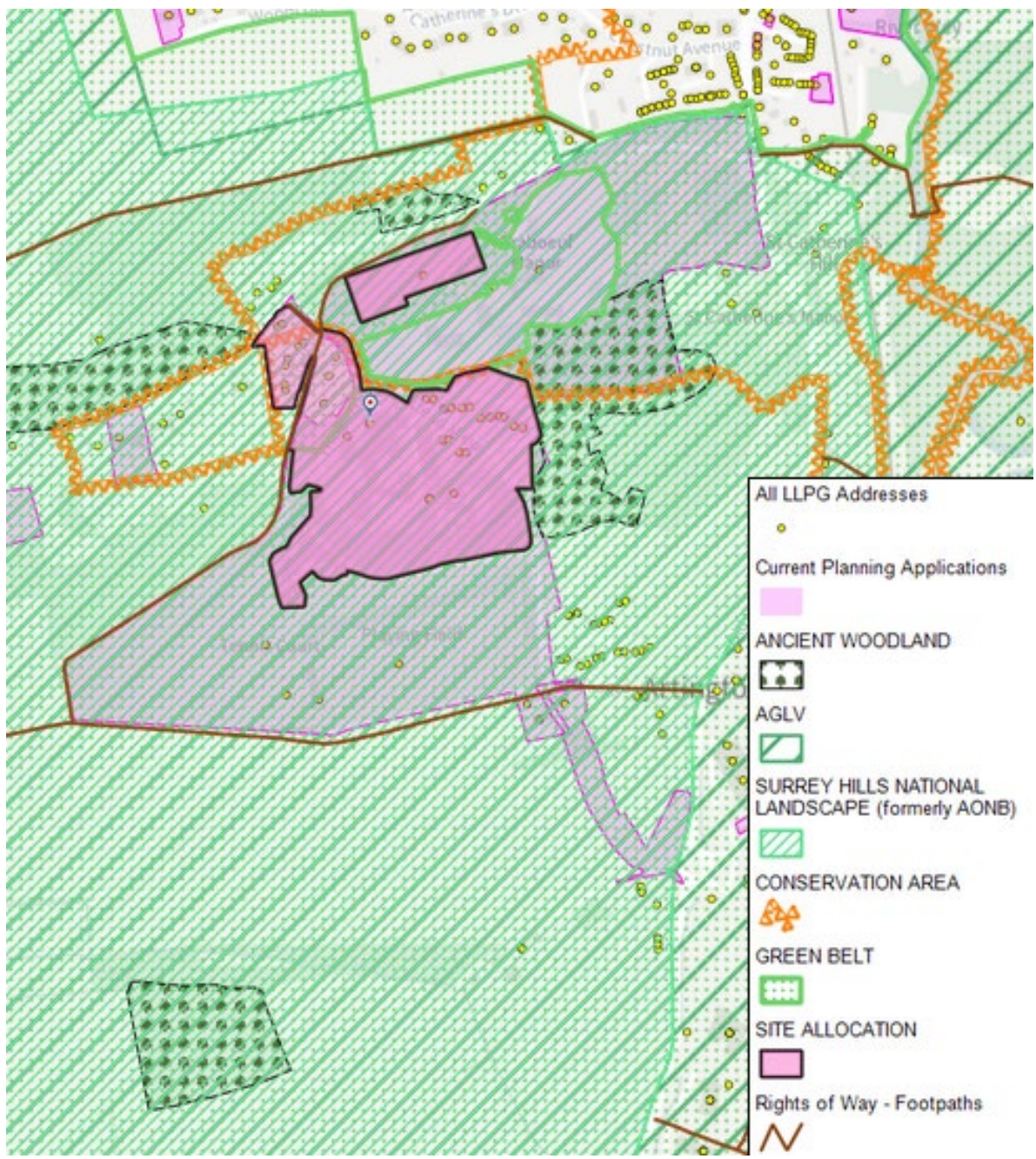

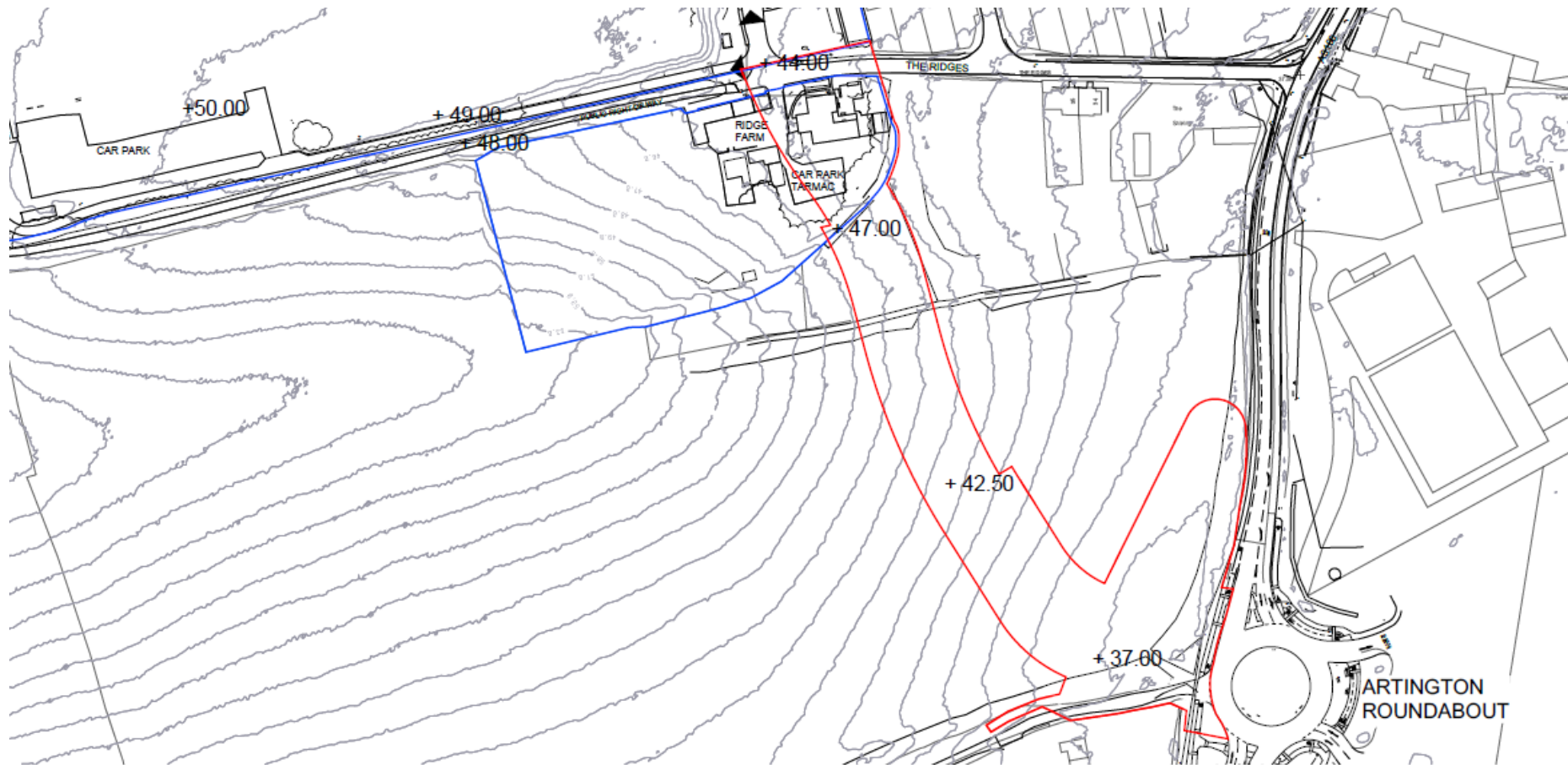

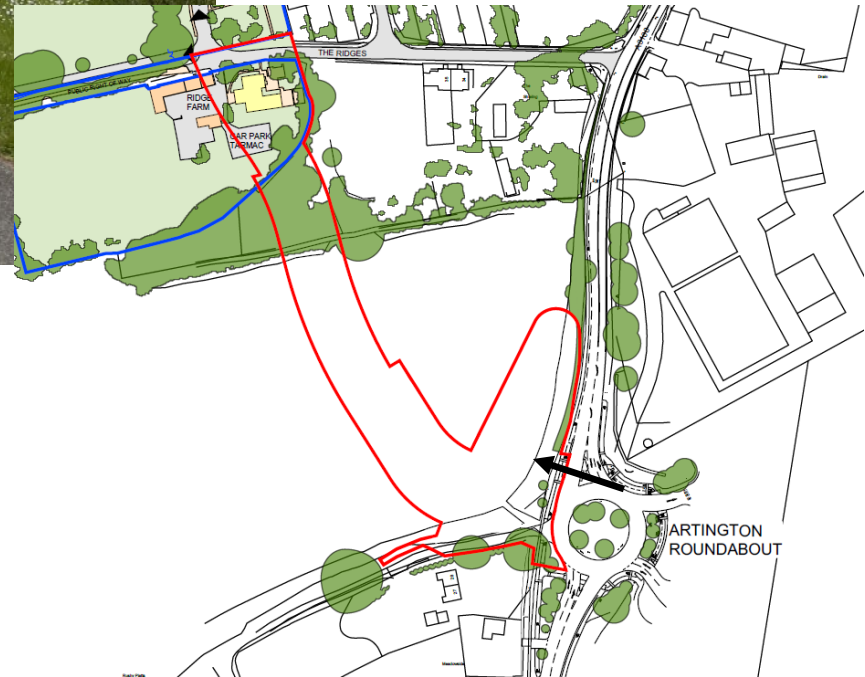

View from Artington Roundabout

[Previous](#)

[Next](#)

[Home](#)



View from Artington Roundabout

[Previous](#)

[Next](#)

[Home](#)

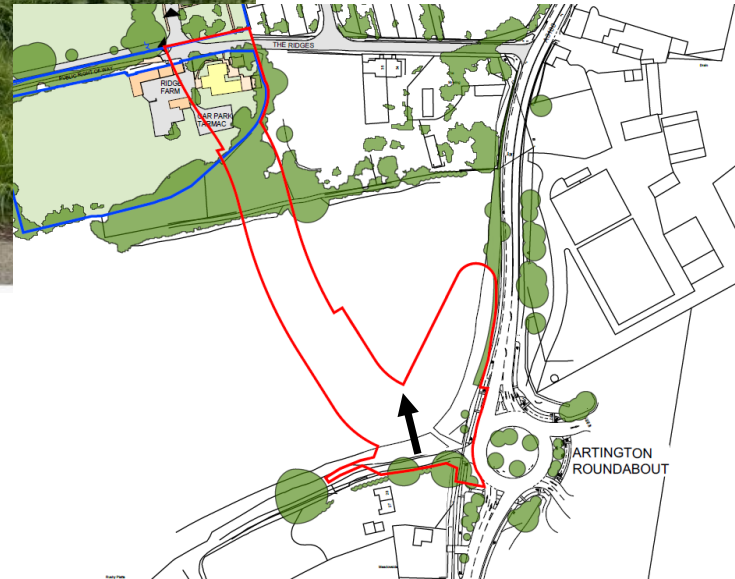

View from Rushy Platts Farm access

[Previous](#)

[Next](#)

[Home](#)

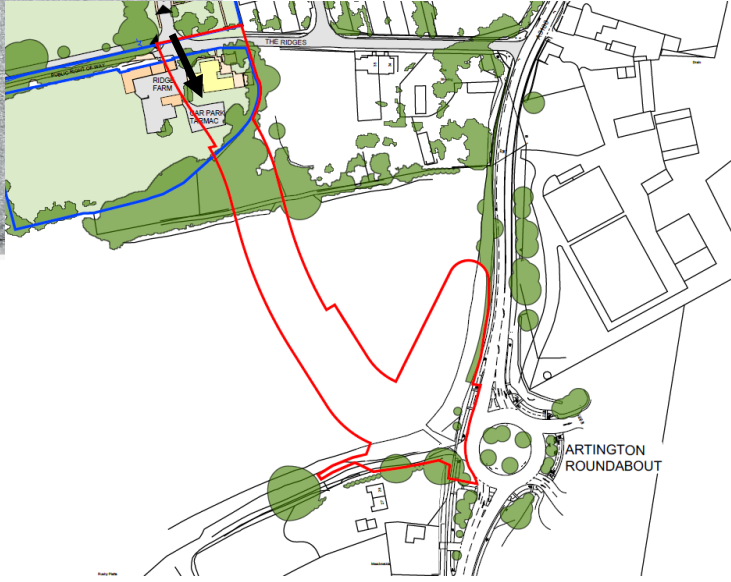

View from The Ridges towards maintenance compound

[Previous](#)

[Next](#)

[Home](#)

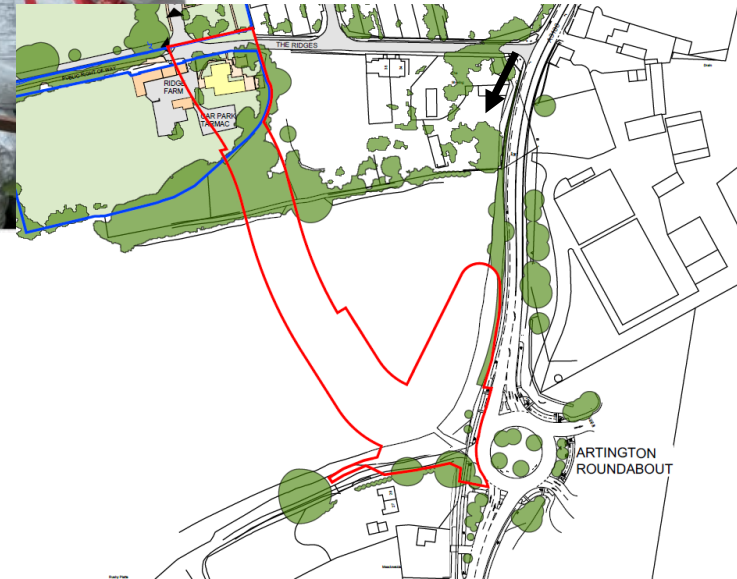

View from The Ridges towards proposed access road

[Previous](#)

[Next](#)

[Home](#)

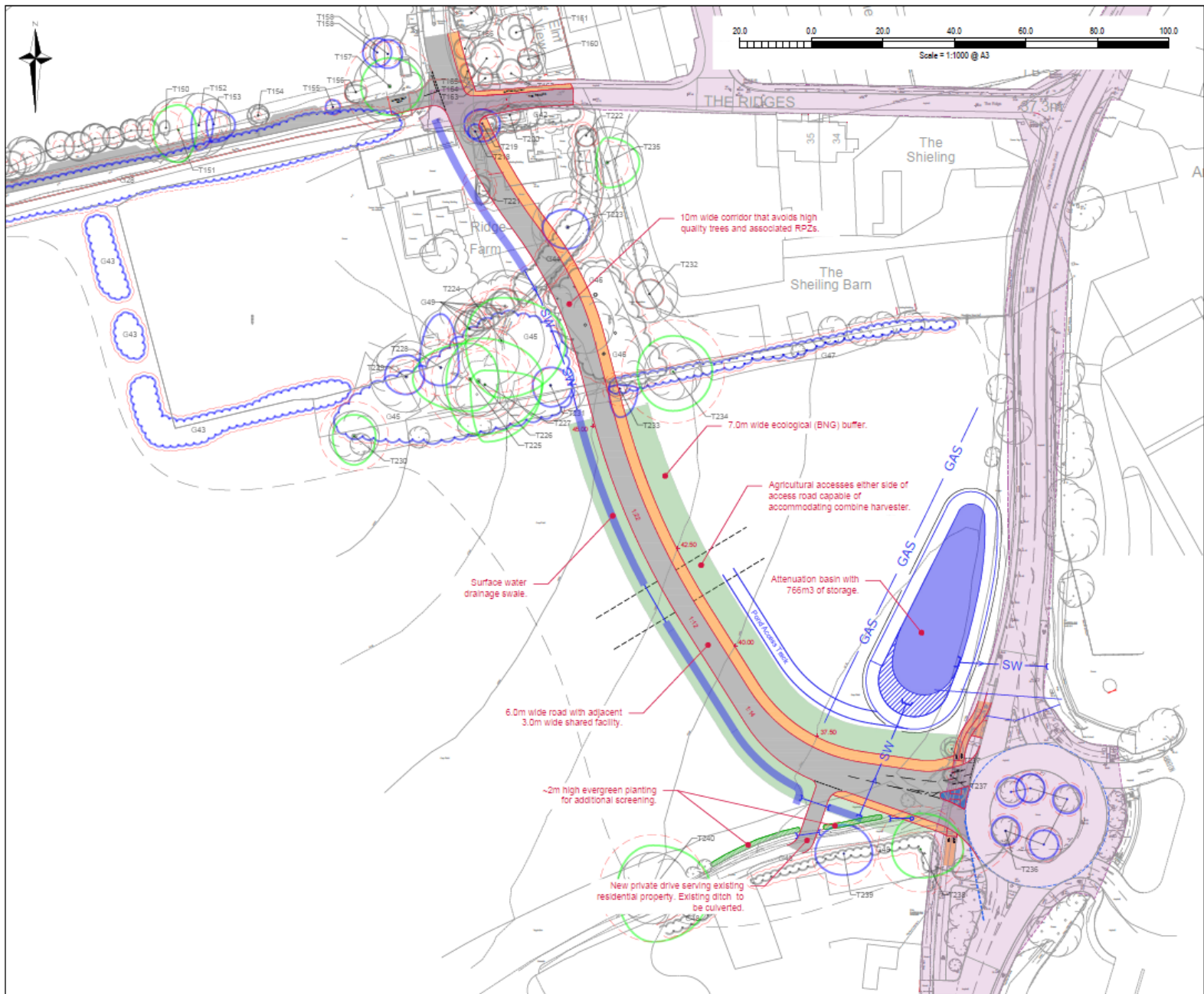



©Acacia DUX 4/2018 - Mount Shire Redevelopment Technical/Current/US 4/2018 138 Acacia Road Master P13.dwg



LONG SECTION A

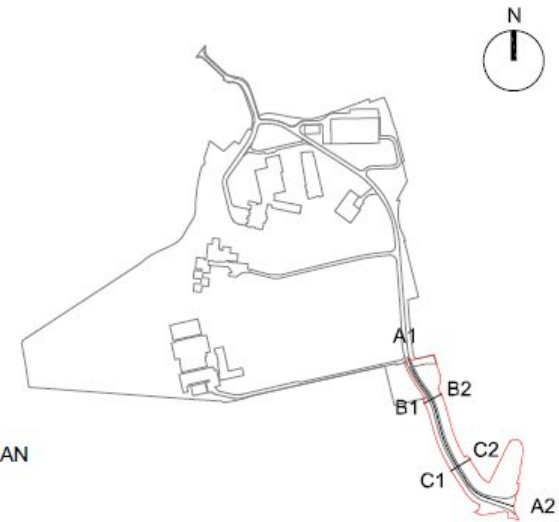

SECTION PLAN

SECTION B

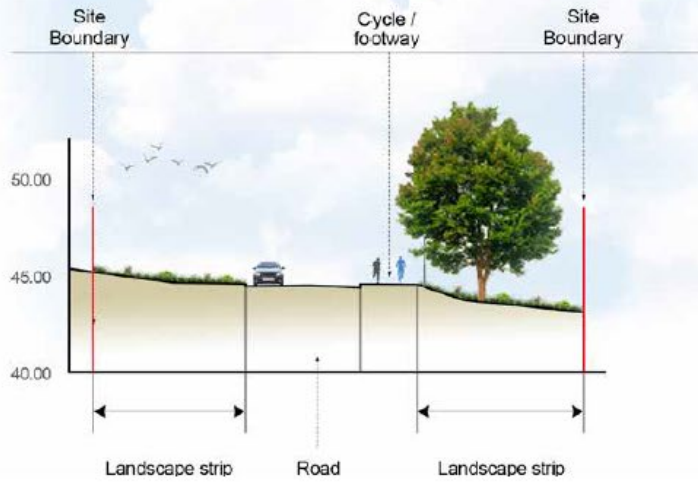

SECTION C

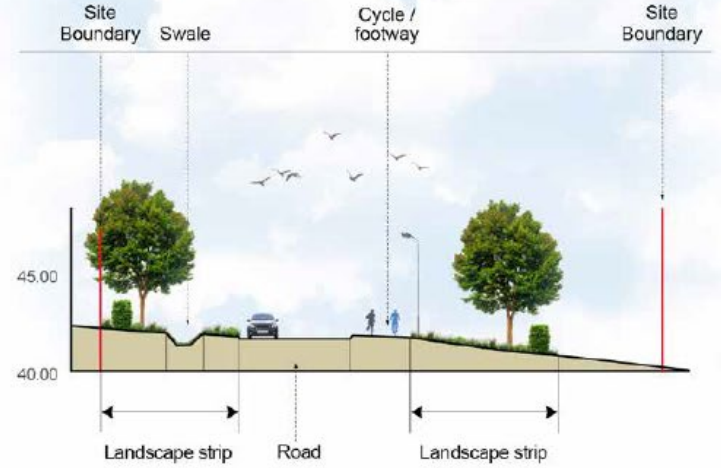

SECTION PLAN

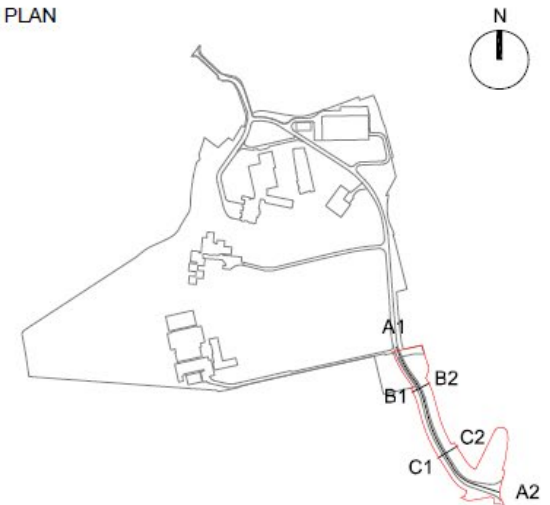



 Viewpoint 11: Proposed View, Winter | View from A2100 Roadside Footpath at entrance to Artington Park and Ride Site

Client Name: Northdown	Date of photograph: 16/11/23	Professional Ref of client: 167	
23.11.23	To be viewed at coordinate on map	1/100m	



 Viewpoint 11: Proposed View, Winter Year 1 | View from A2100 Roadside Footpath at entrance to Artington Park and Ride Site

Client Name: Northdown	Date of photograph: 16/11/23	Professional Ref of client: 167	
23.11.23	To be viewed at coordinate on map	1/100m	

Verified View (Artington Roundabout)

[Previous](#)

[Next](#)

[Home](#)



	Viewpoint 2: Proposed View: Wireline View from Pewley Down	Mount Browne Redevelopment JSL4538	Date of photograph: 19/01/23	Horizontal field of view: approx. 39.6° To be viewed at comfortable arms length	Figure: 1b
---	--	---------------------------------------	------------------------------	--	------------

Verified View (Pewley Down)

[Previous](#)

[Next](#)

[Home](#)



Verified View (PRoW)

[Previous](#)

[Next](#)

[Home](#)

