

22/P/00706

**White Timbers
Forest Road
East Horsley
Leatherhead
KT24 5ER**

[**Previous**](#)

[**Next**](#)

[**Home**](#)



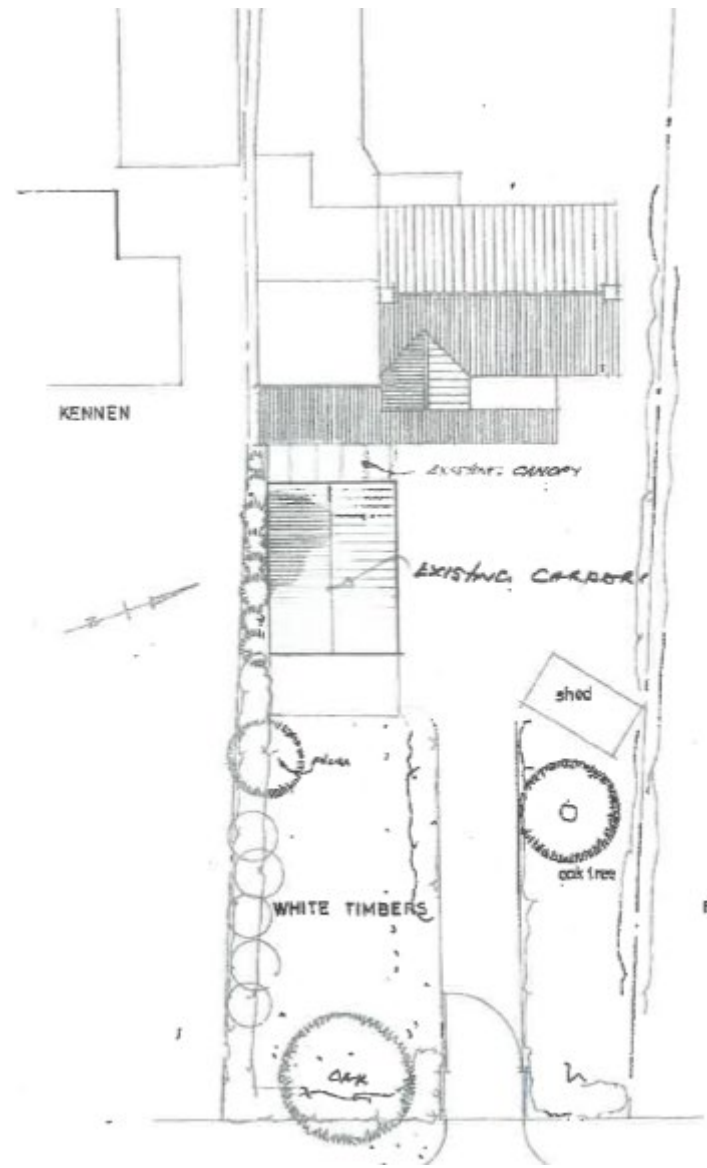



FRONT SOUTH EAST

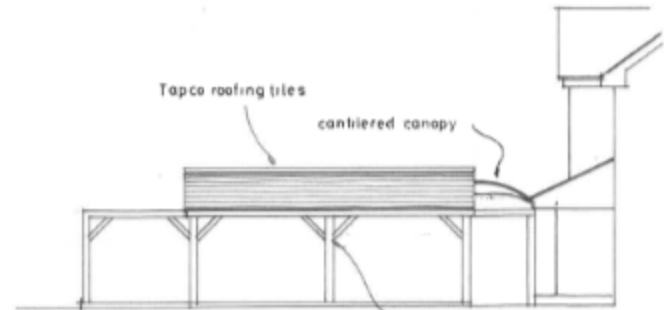

SIDE NORTH EAST

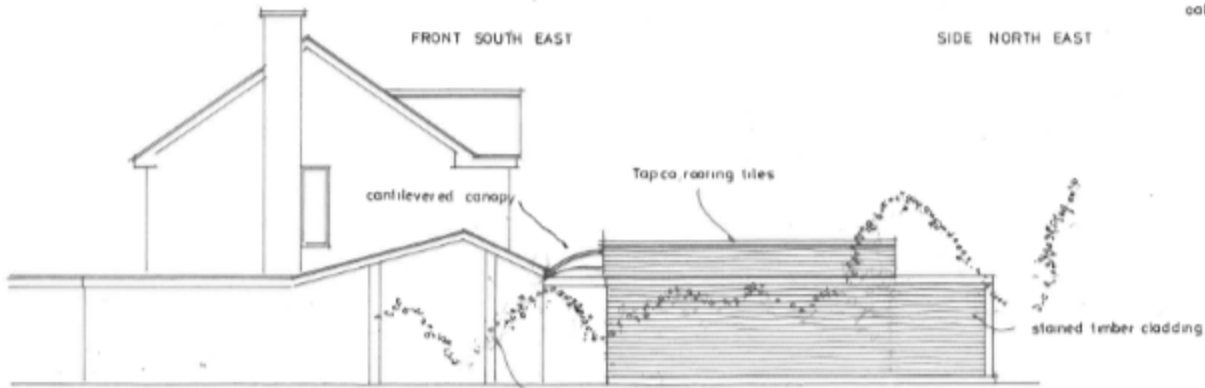

SIDE SOUTH WEST



Site photo

[Previous](#)

[Next](#)

[Home](#)



Site photo

[Previous](#)

[Next](#)

[Home](#)





Site photo

[Previous](#)

[Next](#)

[Home](#)



Site photo

[Previous](#)

[Next](#)

[Home](#)

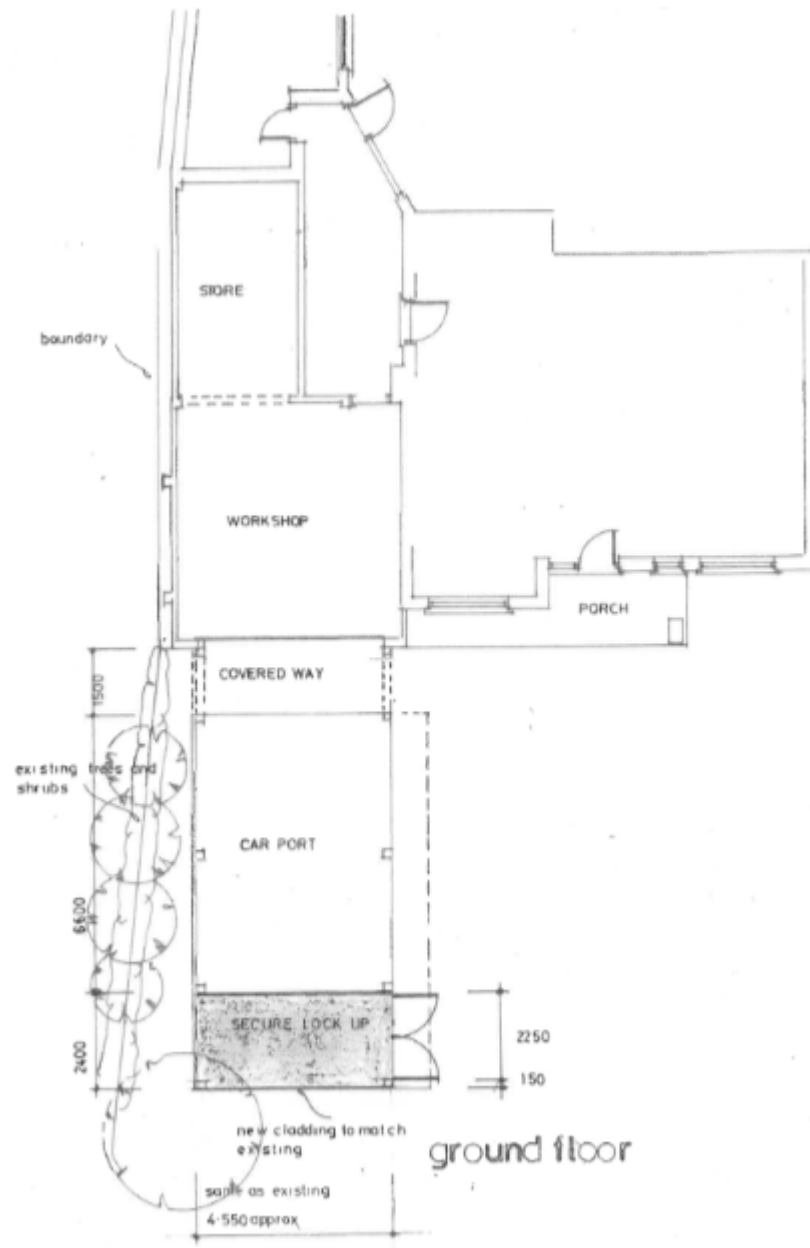



stained timber cladding to match existing

FRONT SOUTH EAST

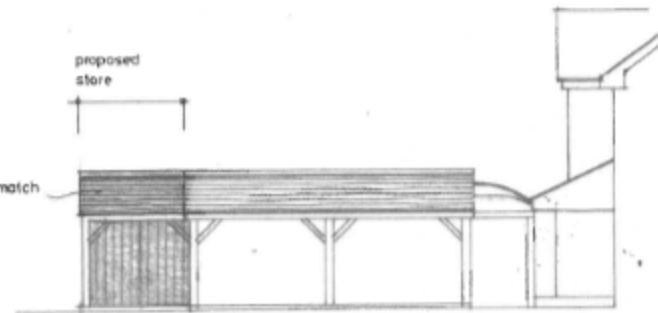

roof tiles to match existing

proposed store

SIDE NORTH EAST

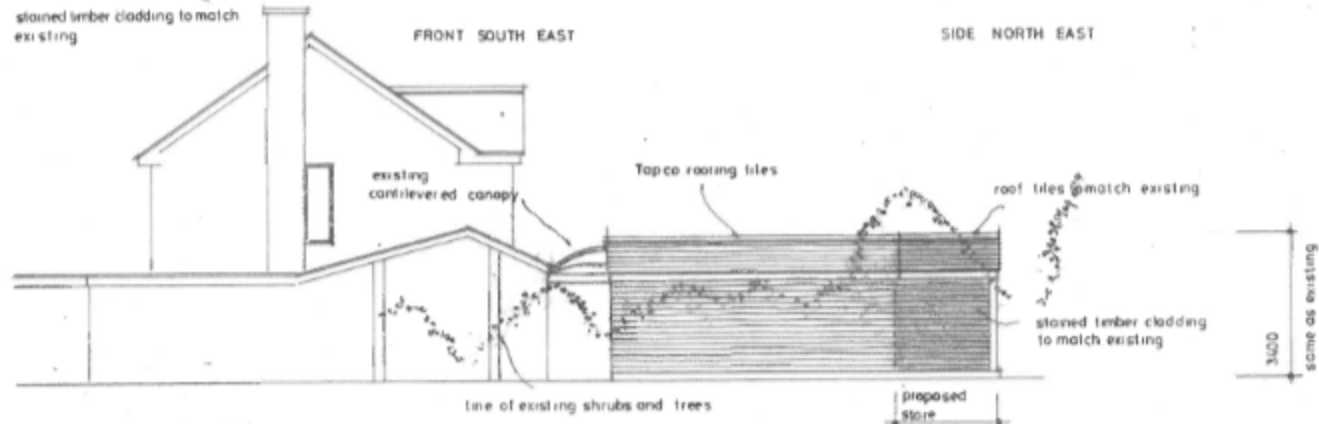

existing cantilevered canopy

Topco roofing tiles

roof tiles to match existing

stained timber cladding to match existing

line of existing shrubs and trees

proposed store

same as existing