



GUILDFORD
B O R O U G H

www.guildford.gov.uk

Tom Horwood
Joint Chief Executive of Guildford and
Waverley Borough Councils

Dear Councillor

PLANNING COMMITTEE – WEDNESDAY 30 NOVEMBER 2022

Please find attached the following:

Agenda No Item

Presentation (Pages 1 - 18)

Yours sincerely

Sophie Butcher, Democratic Services Officer

Encs

This page is intentionally left blank

22/P/01037

**Land at High View
Gomshall
GU5 9LT**

Erection of two pairs of four-bedroom dwellings with associated access and landscaping.

[Previous](#)

[Next](#)

[Home](#)

Site Location

Previous

Next

Home

Location plan

Previous

Next

Home

Site Photo

Previous

Next

Home

Site Photo

Previous

Next

Home

Site Photo

Previous

Next

Home

Planning History

15/P/01497 - Outline application for the erection of 10 dwellings with associated access and landscaping.

Reasons for refusal:

1. The proposed development is located in the Green Belt outside any identified settlement area and represents inappropriate development, which is by definition harmful to the Green Belt, its openness and permanence and the purposes of including land within it. No very special circumstances have been identified by the applicant that clearly outweigh the substantial harm to the Green Belt. The development therefore fails to accord with policy RE2 of the Guildford Borough Local Plan 2003 (as saved by CLG Direction on 24/09/2007), the NPPF and NPPG.

2. The proposal is required to provide a sustainable urban drainage system, where it has not been satisfactorily demonstrated that surface water can be managed on the site with a system of on-going maintenance for the lifetime of the development or any details to confirm that it would be inappropriate. The development therefore fails to accord with policy G1(7) of the Guildford Borough Local Plan 2003 (as saved by CLG Direction on 24/09/2007), the NPPF (para. 103) and the NPPG (Paragraph: 079 Reference ID: 7-079-20150415).

[Previous](#)[Next](#)[Home](#)

[Previous](#)

[Next](#)

[Home](#)

Dismissed Appeal Decision (2016): APP/Y3615/W/16/3148642

The council accepts as a matter of fact and degree, that the site is

loosely or undeveloped land. As such, I consider that the development of ten dwellings, spanning the full width of the site, would not represent limited

I also recognise that there is no substantive evidence to demonstrate

Management Strategy which finds that the additional surface water run-off from

[Previous](#)

[Next](#)

[Home](#)

Block plan

Previous

Next

Home

HOUSE 1/3

HOUSE 2/4

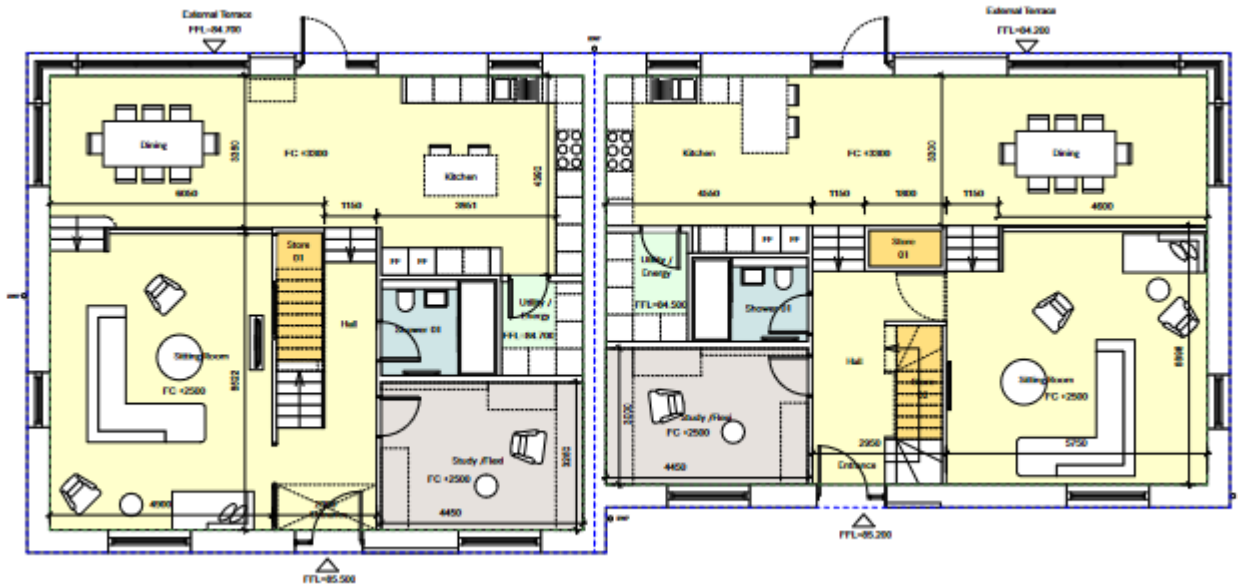
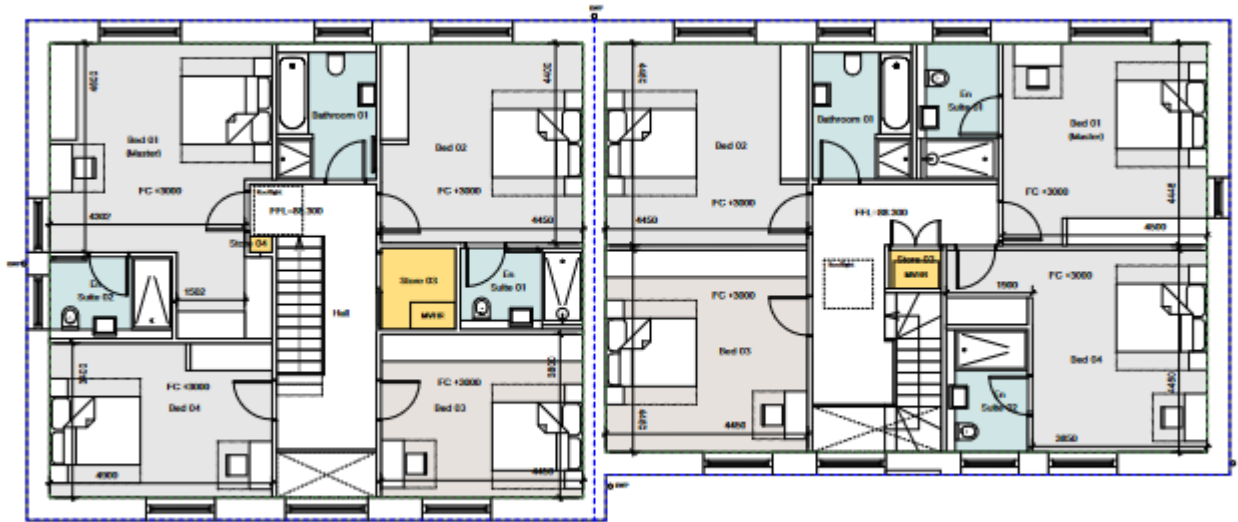

Elevations

Previous

Next













Home

Elevations

Previous

Next

Home

-  Existing Context
-  Proposal
-  Site Boundary
-  Driveway permeable paving
-  Lawn
-  External Terrace
-  Biodiverse Landscaping
-  R1
Refuse / Recycling
(3no. 240ltr)
-  Proposed Tree
-  Root Protection Zone
-  Existing Tree Removed
-  Existing Tree
-  New Hedge line / Planting

Relevant Planning Policy

Para 149. A local planning authority should regard the construction of new buildings as inappropriate in the Green Belt. Exceptions to this are:

(e) Limited infilling in villages

Limited infilling (c) Limited infilling may also be appropriate outside the identified settlement boundaries where it can be demonstrated that the site should be considered to be within the village.

Gomshall is identified as one of these villages.

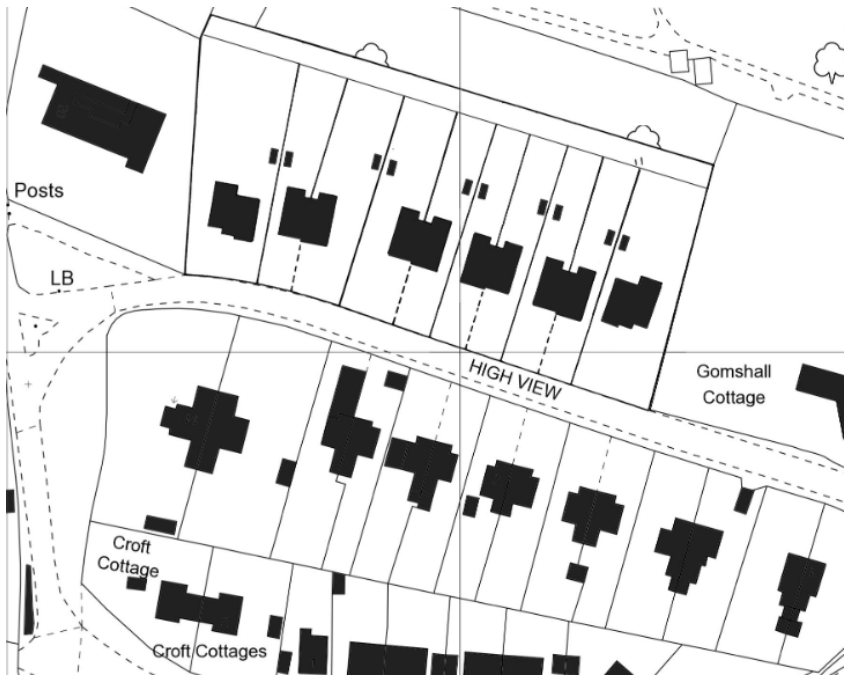

Previous proposal and current proposal block plans

Previous

Next

Home

Other considerations of the scheme

Ecological benefits

Sustainable development

Provision of housing

Improved walking paths

Balancing against Green Belt development

[Previous](#)

[Next](#)

[Home](#)

